

PLAN OF PROPOSED (G+8) NINE STORIED RESIDENTIAL BUILDING (BLOCK-02) OF SHRI. RAMPRASAD ADHIKARY, S/O MR. PARIMAL ADHIKARI, (DEVELOPED BY SHREE BUILDERS)
 L.R. PLOT NO-208,209,210,212/707, L.R. KHATIAN NO-2219,907, J.L.NO-210,MOUZA-SANBANDA, P. S BANKURA, DIST-BANKURA.WEST BANGAL-722180,

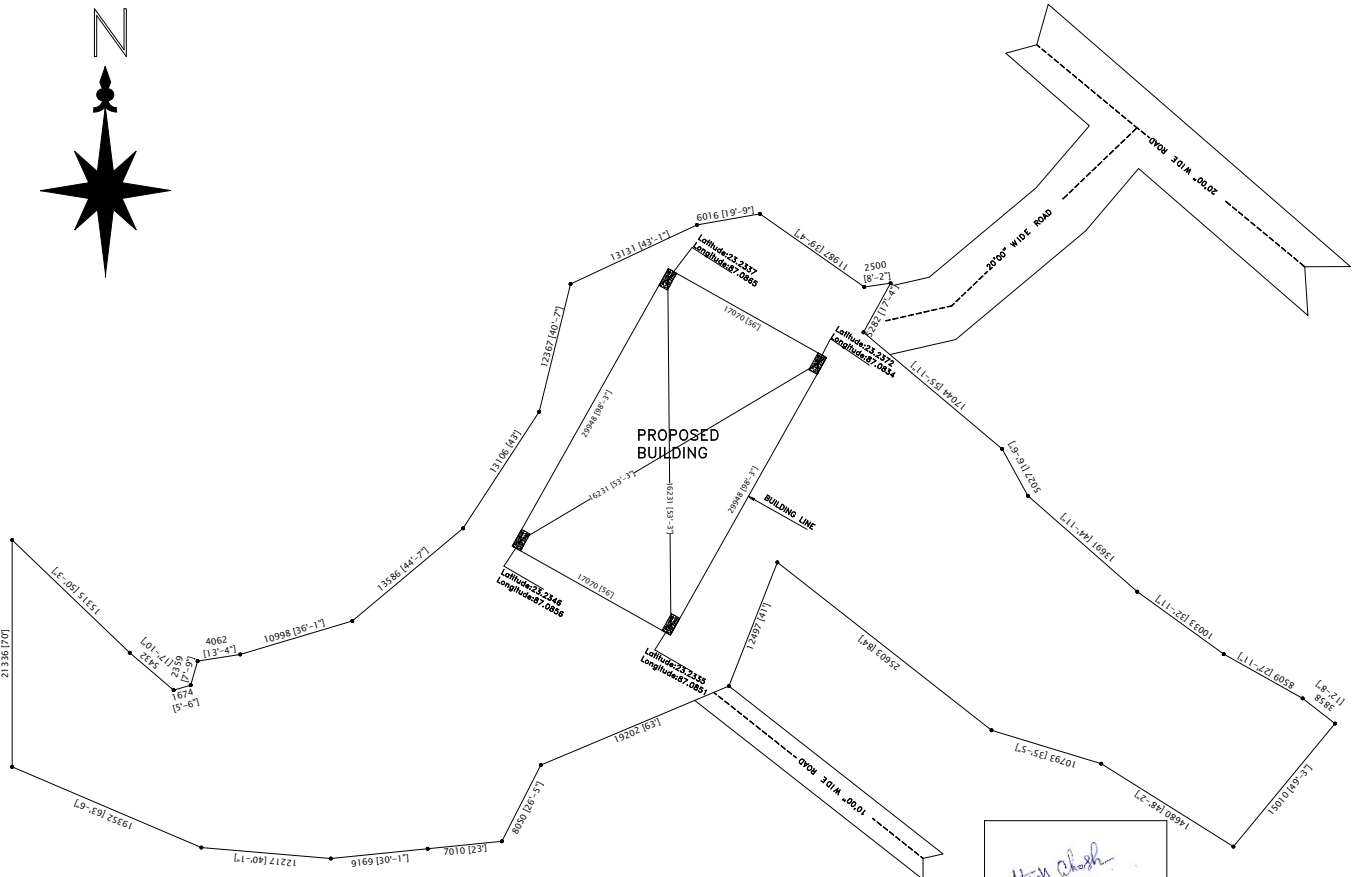
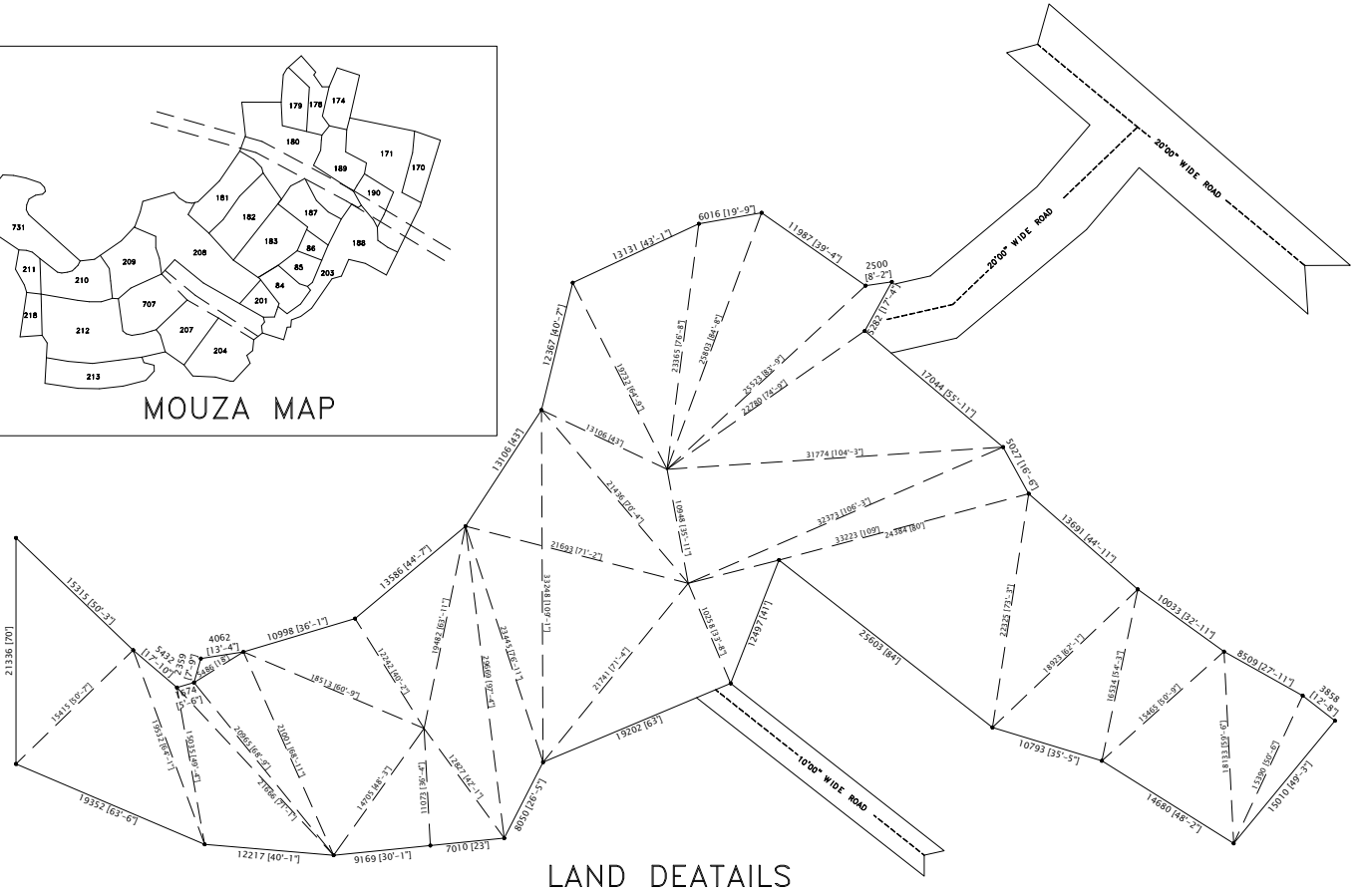
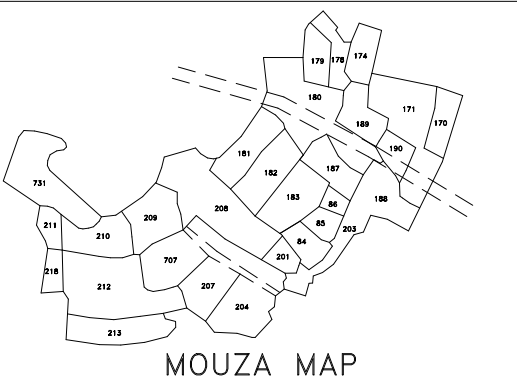

A SITE PLAN
 SCALE: 1:50

Himanshu
 HIMANSHU
 Chartered Civil Engineer
 Lic No. L-24195/JANM-DMCE/02/165
 G.I.D.S. Durban-16